

Plat Book VV, Page 12

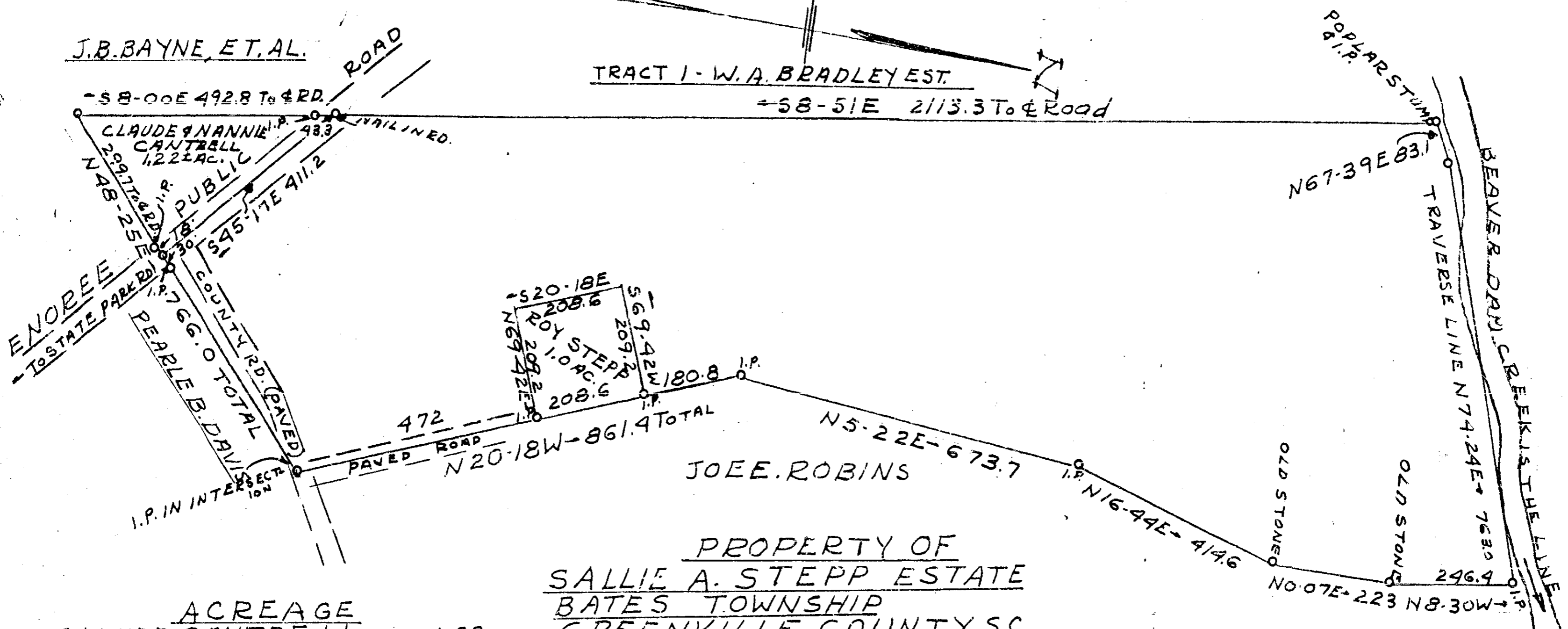

ACREAGE	
CLAUDE CANTRELL	1.22
ROY STEPP	1.00
BALANCE SHOWN	29.28
TOTAL THIS PLAT	31.50

PROPERTY OF
SALLIE A. STEPP ESTATE
BATES TOWNSHIP
GREENVILLE COUNTY, S.C.
 Scale: 1" = 200' SEPT. 1960
 BY J. Mac Richardson
P.L.S. No. 598

RECORDED
 FEB 20 3 10 PM 1961
 GREENVILLE CO. S.C.

FEB 20 1961

20721

VV-12 100

Filed This 20 day of Feb 1961
 And Recorded in Vol. VV, Page 12
Sallie Richardson
 Register Meuse Conveyance Greenville County, S.C.